

| CODE NO. | THREAD | GRIP RANGE | DRILL | d | D | K | L | I | C | S | GROV | SERR. | Lf | TENSILE(KN) | TORQUE (Nm) |
|--------------|-----------|------------|-------|-------|-------|------|-------|-------|-------|-------|------|-------|-------|-------------|-------------|
| TR03100LFKNS | M3-P0,5 | 0,5-3,0 | Ø5,0 | Ø4,9 | Ø6,5 | 1,00 | 10,00 | 4,20 | 6,00 | 4,64 | 24T | 30T | 6,00 | 4,00 | 1,20 |
| TR04100LFKNS | M4-P0,7 | 0,5-3,0 | Ø6,0 | Ø5,9 | Ø8,5 | 1,00 | 10,00 | 4,80 | 6,50 | 5,64 | 24T | 30T | 6,00 | 6,80 | 3,00 |
| TR04120LFKNS | M4-P0,7 | 3,1-4,0 | Ø6,0 | Ø5,9 | Ø8,5 | 1,00 | 12,00 | 4,80 | 7,50 | 5,64 | 24T | 30T | 7,00 | 6,80 | 3,00 |
| TR05120LFKNS | M5-P0,8 | 0,5-3,0 | Ø7,0 | Ø6,9 | Ø9,5 | 1,00 | 12,00 | 5,70 | 6,50 | 6,64 | 24T | 36T | 7,50 | 10,00 | 6,00 |
| TR05150LFKNS | M5-P0,8 | 3,1-6,0 | Ø7,0 | Ø6,9 | Ø9,5 | 1,00 | 15,00 | 5,70 | 9,50 | 6,64 | 24T | 36T | 7,50 | 10,00 | 6,00 |
| TR06145LFKNS | M6-P1,0 | 0,5-3,0 | Ø9,0 | Ø8,9 | Ø12,5 | 1,50 | 14,50 | 7,60 | 7,20 | 8,64 | 30T | 36T | 10,20 | 15,00 | 10,00 |
| TR06175LFKNS | M6-P1,0 | 3,1-6,0 | Ø9,0 | Ø8,9 | Ø12,5 | 1,50 | 17,50 | 7,60 | 10,50 | 8,64 | 30T | 36T | 10,20 | 15,00 | 10,00 |
| TR08160LFKNS | M8-P1,25 | 0,5-3,0 | Ø11,0 | Ø10,9 | Ø15,5 | 1,50 | 16,00 | 9,50 | 7,70 | 10,64 | 36T | 36T | 10,80 | 27,00 | 24,00 |
| TR08190LFKNS | M8-P1,25 | 3,1-5,5 | Ø11,0 | Ø10,9 | Ø15,5 | 1,50 | 19,00 | 9,50 | 10,20 | 10,64 | 36T | 36T | 11,50 | 27,00 | 24,00 |
| TR10170LFKNS | M10-P1,5 | 1,0-3,5 | Ø13,0 | Ø12,9 | Ø18,5 | 2,00 | 17,00 | 11,20 | 9,50 | 12,61 | 40T | 36T | 11,50 | 37,00 | 48,00 |
| TR10220LFKNS | M10-P1,5 | 3,5-6,0 | Ø13,0 | Ø12,9 | Ø18,5 | 2,00 | 22,00 | 11,20 | 12,00 | 12,61 | 40T | 36T | 13,50 | 37,00 | 48,00 |
| TR12230LFKNS | M12-P1,75 | 1,0-4,0 | Ø16,0 | Ø15,9 | Ø22,5 | 2,00 | 23,00 | 14,10 | 11,00 | 15,64 | 45T | 60T | 13,50 | 54,00 | 82,00 |
| TR12260LFKNS | M12-P1,75 | 4,1-6,0 | Ø16,0 | Ø15,1 | Ø22,5 | 2,00 | 26,00 | 14,10 | 11,00 | 15,64 | 45T | 60T | 14,00 | 54,00 | 82,00 |

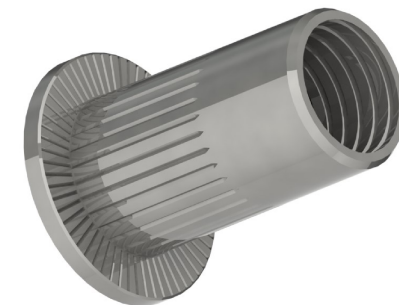
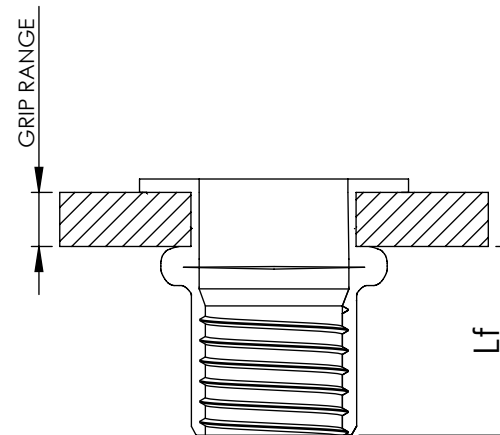
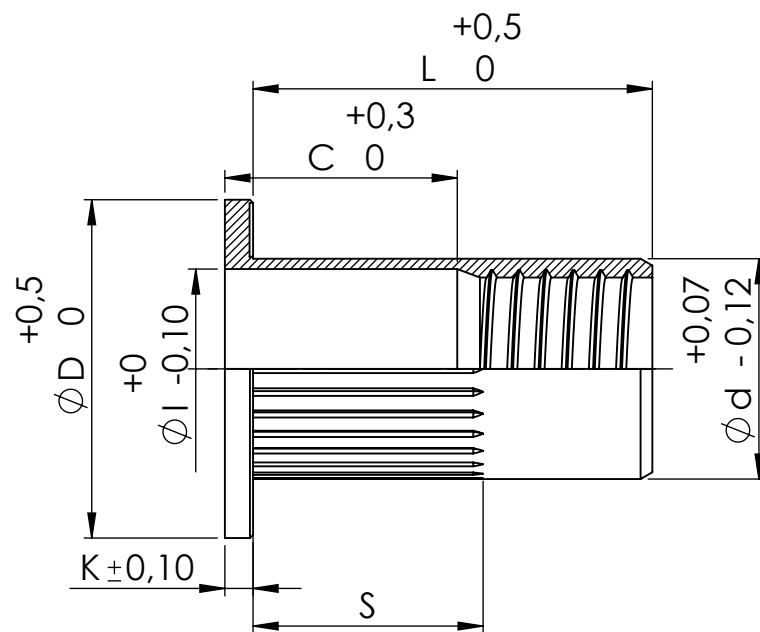

Este plano es propiedad de Remaches Tudela S.L. todos los derechos reservados/ This drawing is property of Remaches Tudela S.L. all rights reserved

| | | | | |
|-------------------------------------|----------------------|----------------------------|---|---|
| DIBUJADO / DRAWN BY FECHA / DATE | J.SANZ 15/11/2021 | DENOMINACIÓN / DESCRIPTION | TUERCA REM. ACERO C.ANCHA RAN.ABIERTA / RIVET NUT FLAT HEAD KNURLED STEEL BODY OPEN-END | ESPECIFICACIONES GENERALES / GENERAL SPECIFICATIONS |
| REVISIÓN / REVISION FECHA / DATE | Rev. 0 15/11/2021 | MATERIAL | ACERO 1008 / STEEL 1008 | TOLERANCIAS / TOLERANCES |
| | | ACABADO / FINISHED | CINCADO / ZINC PLATED | Según plano / According drawing |
| | | REFERENCIA / REFERENCE | LFKNS | UNIDADES / UNITS |
| | | | | mm |
| | | | | ⊕ |
| | | | | A4 |