

CODE NO.	THREAD	GRIP RANGE	DRILL	d	D	K	L	I	C	S	GROV	SERR.	Lf	TENSILE(KN)	TORQUE (Nm)
TR03100LFKNI2	M3-P0,5	0,5-3,0	Ø5,0	Ø4,9	Ø6,5	1,00	10,00	4,20	6,00	4,64	24T	30T	6,00	4,00	1,20
TR04100LFKNI2	M4-P0,7	0,5-3,0	Ø6,0	Ø5,9	Ø8,5	1,00	10,00	4,80	6,50	5,64	24T	30T	6,00	6,80	3,00
TR04120LFKNI2	M4-P0,7	3,1-4,0	Ø6,0	Ø5,9	Ø8,5	1,00	12,00	4,80	6,50	5,64	24T	30T	7,00	6,80	3,00
TR05120LFKNI2	M5-P0,8	0,5-3,0	Ø7,0	Ø6,9	Ø9,5	1,00	12,00	5,70	6,50	6,64	24T	36T	7,50	10,00	6,00
TR05150LFKNI2	M5-P0,8	3,1-6,0	Ø7,0	Ø6,9	Ø9,5	1,00	15,00	5,70	6,50	6,64	24T	36T	7,50	10,00	6,00
TR06145LFKNI2	M6-P1,0	0,5-3,0	Ø9,0	Ø8,9	Ø12,5	1,50	14,50	7,60	7,20	8,64	30T	36T	10,20	15,00	10,00
TR06177LFKNI2	M6-P1,0	3,1-6,0	Ø9,0	Ø8,9	Ø12,5	1,50	17,70	7,60	7,20	8,64	30T	36T	10,20	15,00	10,00
TR08160LFKNI2	M8-P1,25	0,5-3,0	Ø11,0	Ø10,9	Ø15,5	1,50	16,00	9,50	7,70	10,64	36T	36T	10,80	27,00	24,00
TR08190LFKNI2	M8-P1,25	3,1-6,0	Ø11,0	Ø10,9	Ø15,5	1,50	19,00	9,50	7,70	10,64	36T	36T	11,50	27,00	24,00
TR10170LFKNI2	M10-1,5	1,0-3,5	Ø13,0	Ø12,9	Ø18,5	2,00	17,00	11,20	9,30	12,61	40T	36T	11,50	37,00	48,00
TR10220LFKNI2	M10-1,5	3,1-6,5	Ø13,0	Ø12,9	Ø18,5	2,00	22,00	11,20	9,30	12,61	40T	36T	13,50	37,00	48,00
TR10250LFKNI2	M12-1,75	1,0-4,0	Ø16,0	Ø15,9	Ø22,0	2,00	25,00	13,20	11,30	14,61	46T	36T	13,50	54,00	82,00

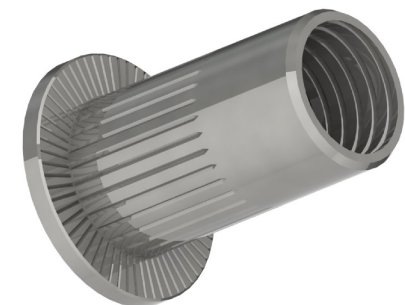
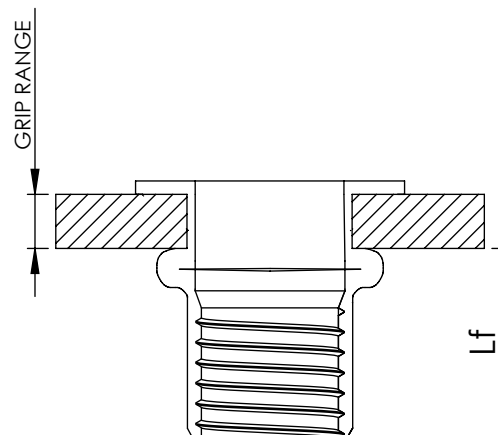
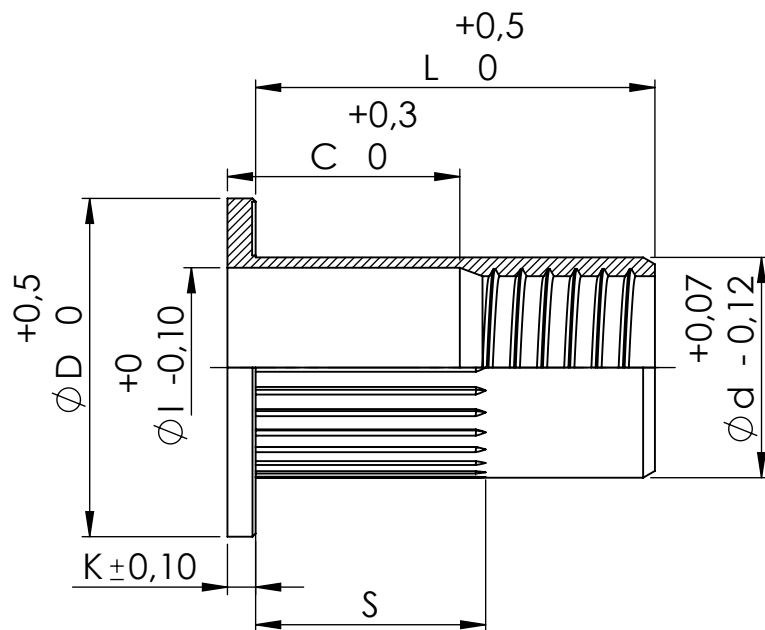

Este plano es propiedad de Remaches Tudela S.L. todos los derechos reservados/ This drawing is the property of Remaches Tudela S.L. all rights reserved

DIBUJADO / DRAWN BY FECHA / DATE	J.SANZ 15/11/2021	DENOMINACIÓN / DESCRIPTION	TUERCA REM. INOX A2 C.ANCHA RAN.ABIERTA / RIVET NUT FLAT HEAD KNURLED S.STEEL A2 BODY OPEN-END	ESPECIFICACIONES GENERALES / GENERAL SPECIFICATIONS
REVISIÓN / REVISION FECHA / DATE	Rev. 0 15/11/2021	MATERIAL	INOX A2 / STAINLESS STEEL A2	TOLERANCIAS / TOLERANCES
		ACABADO / FINISHED	PASIVADO / BRIGHT	Según plano / According drawing
		REFERENCIA / REFERENCE	LFKNI2	UNIDADES / UNITS
				mm
				⊕
				A4