

CODE NO.	THREAD	GRIP RANGE	DRILL	d	D	K	L	I	C	S	GROV	SERR.	Lf	TENSILE(KN)	TORQUE (Nm)
TR03100LFKNAL	M3-P05	0,5-3,0	Ø5,0	Ø4,9	Ø6,5	1,00	10,00	4,20	6,00	4,64	24T	30T	6,00	2,50	0,70
TR04100LFKNAL	M4-P0,7	0,5-3,0	Ø6,0	Ø5,9	Ø8,5	0,80	10,00	4,80	6,50	5,64	24T	30T	6,00	4,00	2,00
TR04120LFKNAL	M4-P0,7	3,1-4,0	Ø6,0	Ø5,9	Ø9,7	0,80	12,00	4,80	7,50	5,64	24T	30T	7,00	4,00	2,00
TR05120LFKNAL	M5-P0,8	0,5-3,0	Ø7,0	Ø6,9	Ø9,5	1,00	12,00	5,70	6,50	6,64	24T	36T	7,50	5,50	4,00
TR05150LFKNAL	M5-P0,8	3,1-6,0	Ø7,0	Ø6,9	Ø10,0	1,00	15,00	5,70	9,50	6,64	24T	36T	7,50	5,50	4,00
TR06145LFKNAL	M6-P1,0	0,5-3,0	Ø9,0	Ø8,9	Ø12,5	1,50	14,50	7,60	7,20	8,64	30T	36T	10,20	8,30	6,00
TR06175LFKNAL	M6-P1,0	3,1-6,0	Ø9,0	Ø8,9	Ø13,0	1,50	17,50	7,60	10,50	8,64	30T	36T	10,20	8,30	6,00
TR08160LFKNAL	M8-P1,25	0,5-3,0	Ø11,0	Ø10,9	Ø15,5	1,50	16,00	9,50	7,70	10,64	36T	36T	10,80	13,00	15,00
TR08190LFKNAL	M8-P1,25	3,0-5,5	Ø11,0	Ø10,9	Ø15,0	1,50	18,00	9,50	10,20	10,64	36T	36T	11,50	13,00	15,00
TR10170LFKNAL	M10-P1,5	1,0-3,5	Ø13,0	Ø12,9	Ø18,5	1,80	17,00	11,20	9,30	12,61	40T	36T	11,50	20,00	27,00
TR10220LFKNAL	M10-P1,5	3,6-6,0	Ø13,0	Ø12,9	Ø17,0	1,80	22,00	11,20	12,00	12,61	40T	36T	13,50	20,00	27,00
TR12230LFKNAL	M12-P1,75	1,0-4,0	Ø16,0	Ø15,9	Ø22,5	2,00	23,00	14,10	11,00	15,64	45T	60T	13,50	28,00	45,00

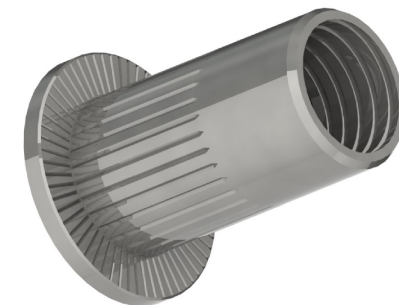
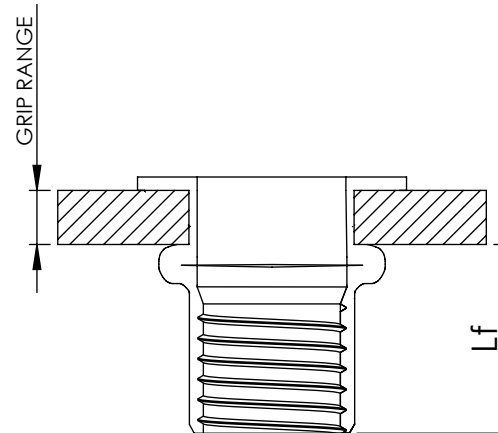
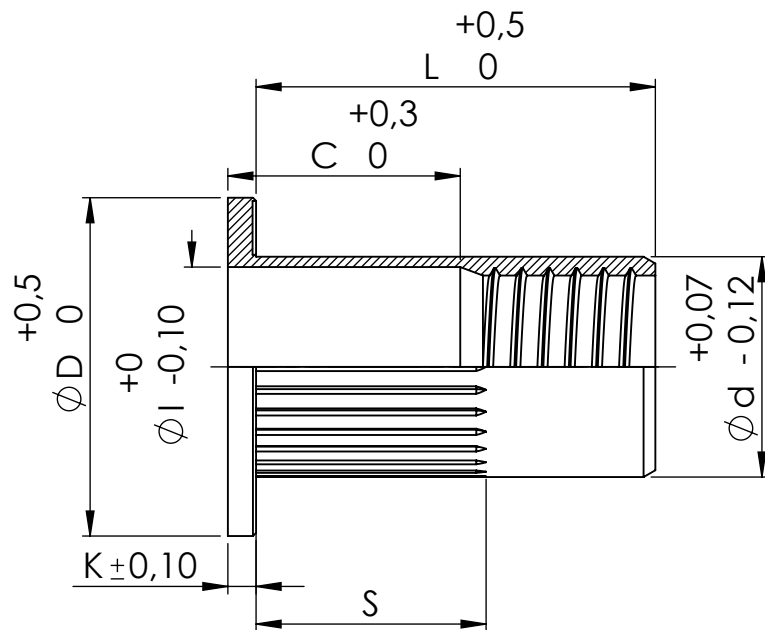

Este plano es propiedad de Remaches Tudela S.L. todos los derechos reservados/ This drawing is the property of Remaches Tudela S.L. all rights reserved

DIBUJADO / DRAWN BY FECHA / DATE	J.SANZ 15/11/2021	DENOMINACIÓN DESCRIPTION	TUERCA REM. ALUMINIO C.ANCHA RAN.ABIERTA / RIVET NUT FLAT HEAD KNURLED ALUMINUM BODY OPEN-END	ESPECIFICACIONES GENERALES GENERAL SPECIFICATIONS
REVISIÓN / REVISION FECHA / DATE	Rev. 0 15/11/2021	MATERIAL MATERIAL	ALUMINIO 5056 / ALUMINUM 5056	TOLERANCIAS TOLERANCES
		ACABADO FINISHED	PULIDO / POLISHED	Según plano/ According drawing
		REFERENCIA REFERENCE	LFKNAL	UNIDADES UNITS
				mm
				⊕
				A4